SANTACASA DA MISERICÓRDIA DE LEIRIA
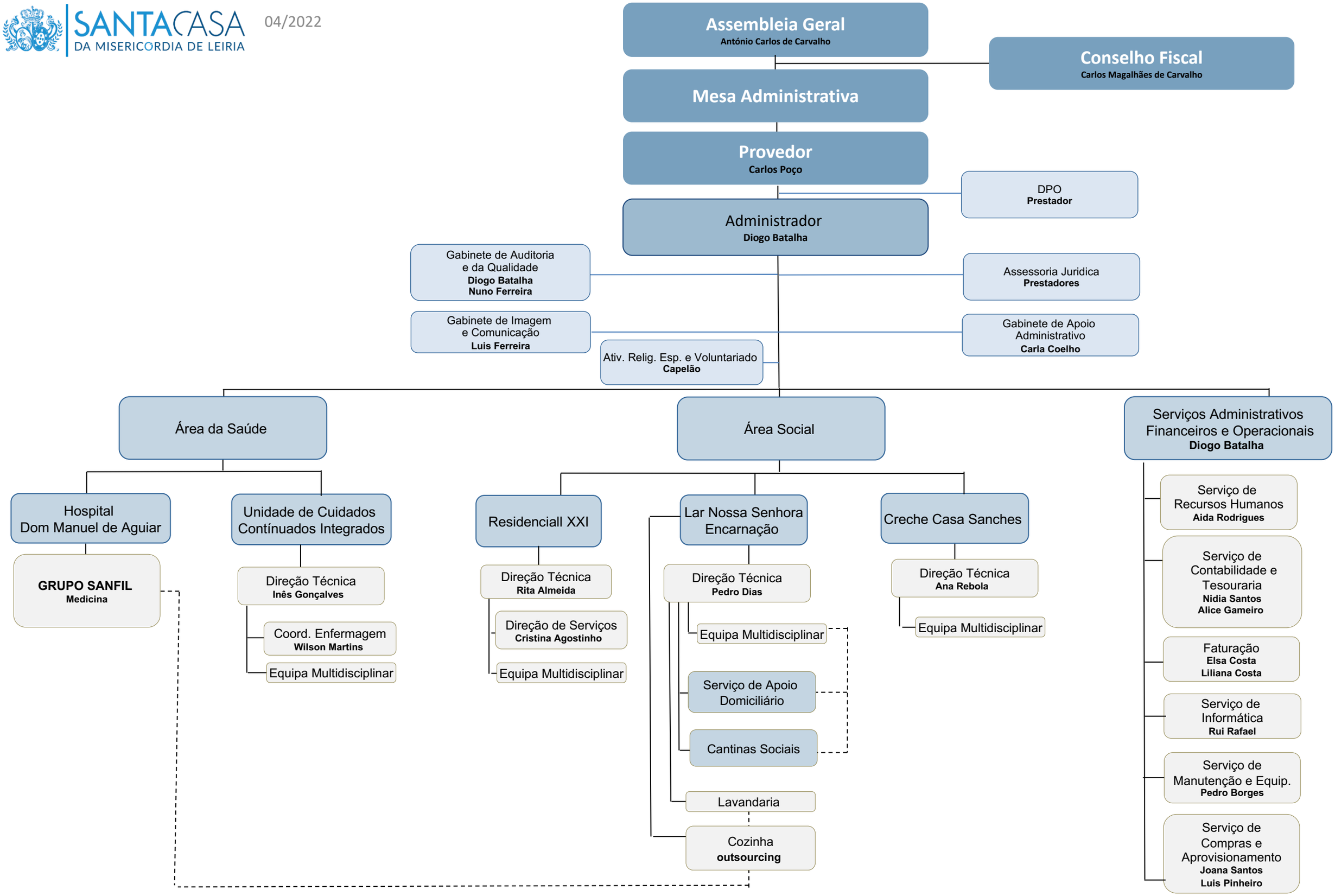
04/2022